We will rock you
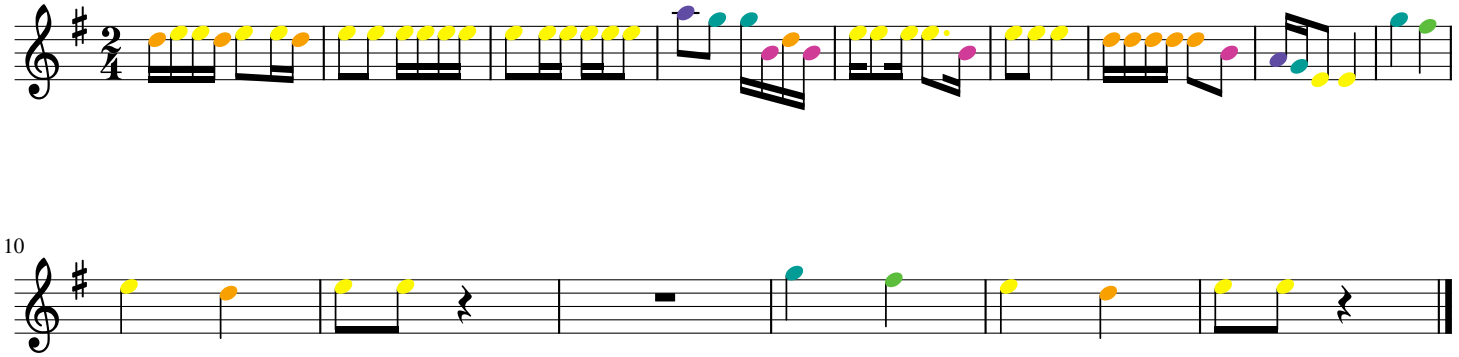
Queen