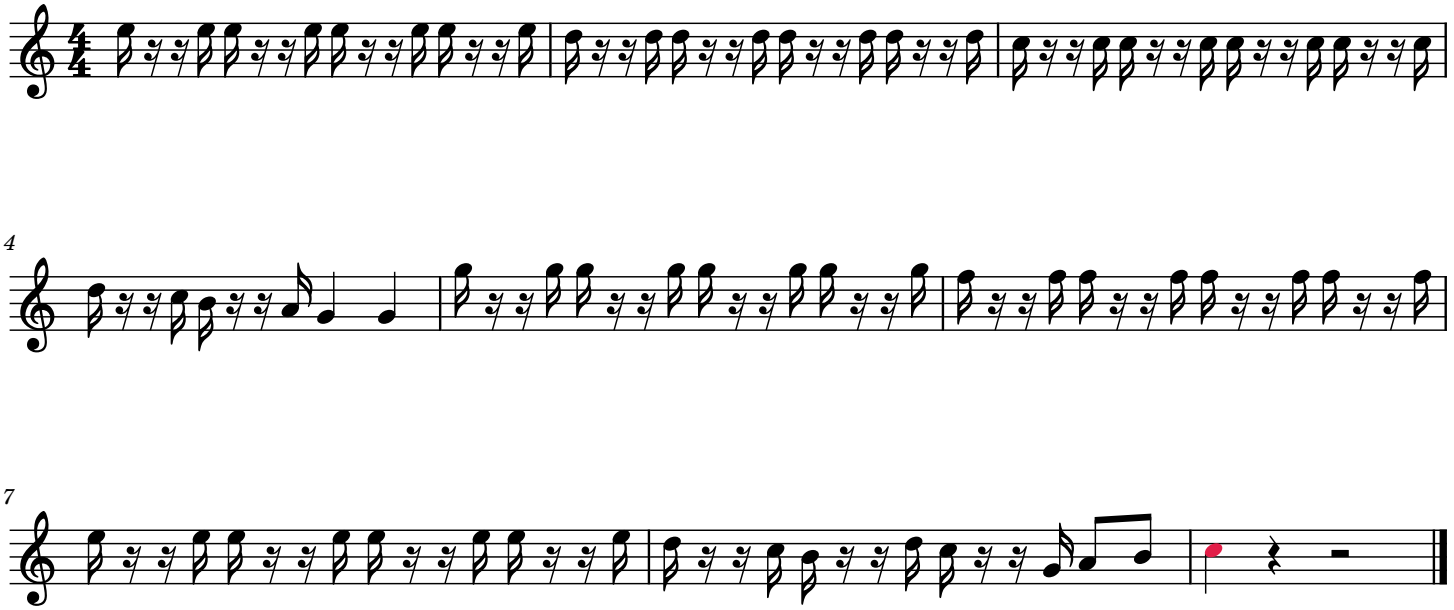Bamse övning 02